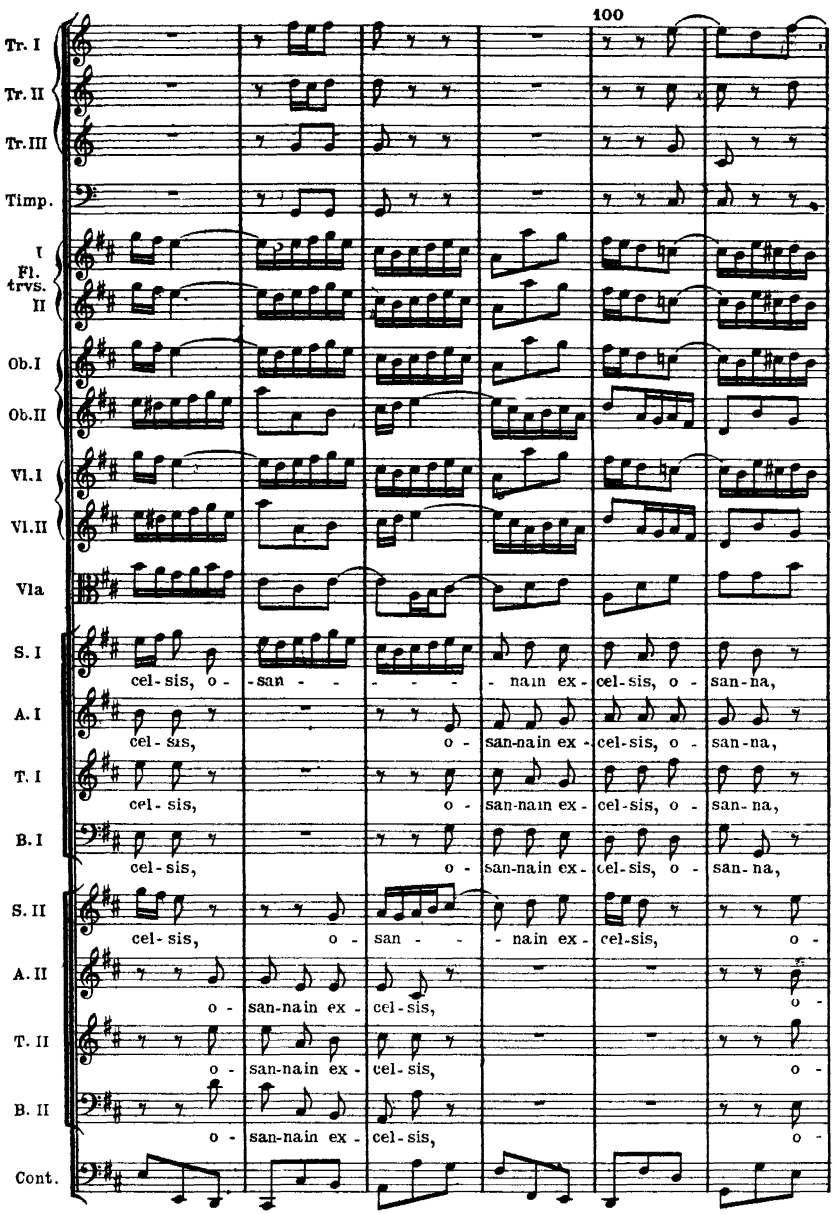
100
Tr. I
Tr. II
Tr. III
Timp.
I
Fl. trvs.
II
Ob. I
Ob. II
Vl. I
Vl. II
Vla
S. I
cel-sis, o - san - - - - - nain ex - cel-sis, o - san-na,
A. I
cel-sis, o - san-nain ex - cel-sis, o - san-na,
T. I
cel-sis, o - san-nain ex - cel-sis, o - san-na,
B. I
cel-sis, o - san-nain ex - cel-sis, o - san-na,
S. II
cel-sis, o - san - - nain ex - cel-sis, o -
A. II
o - san-nain ex - cel-sis, o -
T. II
o - san-nain ex - cel-sis, o -
B. II
o - san-nain ex - cel-sis, o -
Cont.

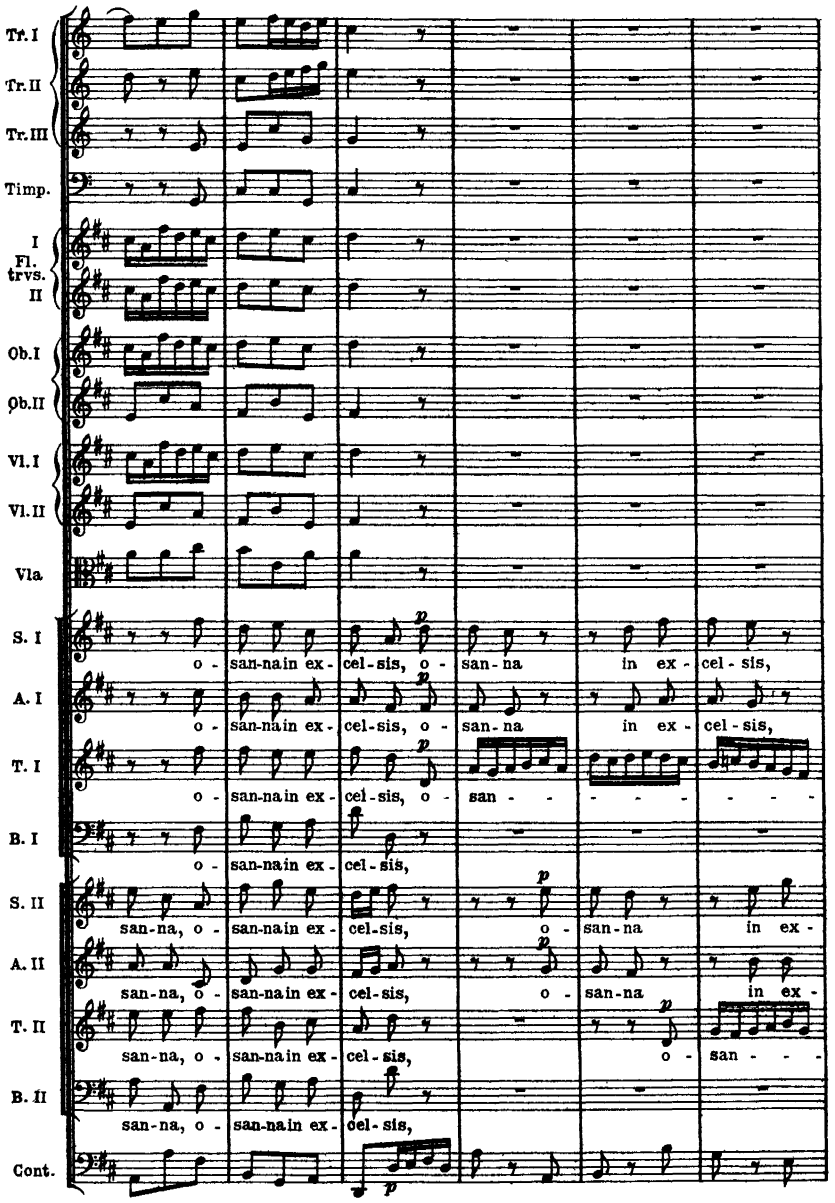
Tr. I
Tr. II
Tr. III
Timp.
I
Fl. trvs.
II
Ob. I
Ob. II
Vl. I
Vl. II
Vla
S. I
o - san-nain ex - cel-sis, o - san-na in ex - cel-sis,
A. I
o - san-nain ex - cel-sis, o - san-na in ex - cel-sis,
T. I
o - san-nain ex - cel-sis, o - san - - - - - - -
B. I
o - san-nain ex - cel-sis,
S. II
san-na, o - san-nain ex - cel-sis, o - san-na in ex -
A. II
san-na, o - san-nain ex - cel-sis, o - san-na in ex -
T. II
san-na, o - san-nain ex - cel-sis, o - san - - -
B. II
san-na, o - san-nain ex - cel-sis,
Cont.

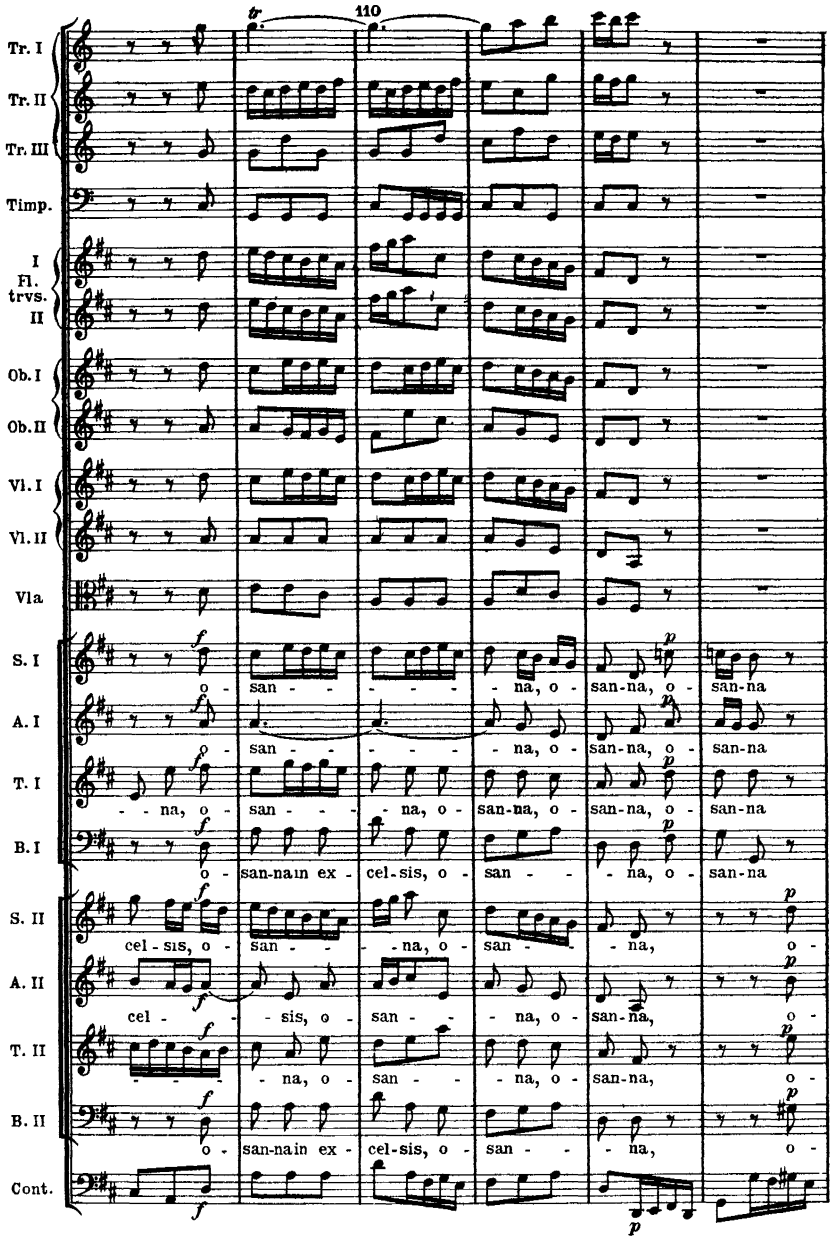
110
Tr. I
Tr. II
Tr. III
Timp.
I Fl. trvs. II
Ob. I
Ob. II
Vl. I
Vl. II
Vla
S. I
A. I
T. I
B. I
S. II
A. II
T. II
B. II
Cont.
o - san - - - - - - na, o - san-na, o - san-na
san - - - - - - na, o - san-na, o - san-na
- - na, o - san - - - na, o - san-na, o - san-na, o - san-na
o - san-na in ex - cel-sis, o - san - - na, o - san-na
cel - sis, o - san - - - na, o - san - - na, o -
cel - - - sis, o - san - - na, o - san-na, o -
- - - - na, o - san - - na, o - san-na, o -
o - san-na in ex - cel-sis, o - san - - na, o -

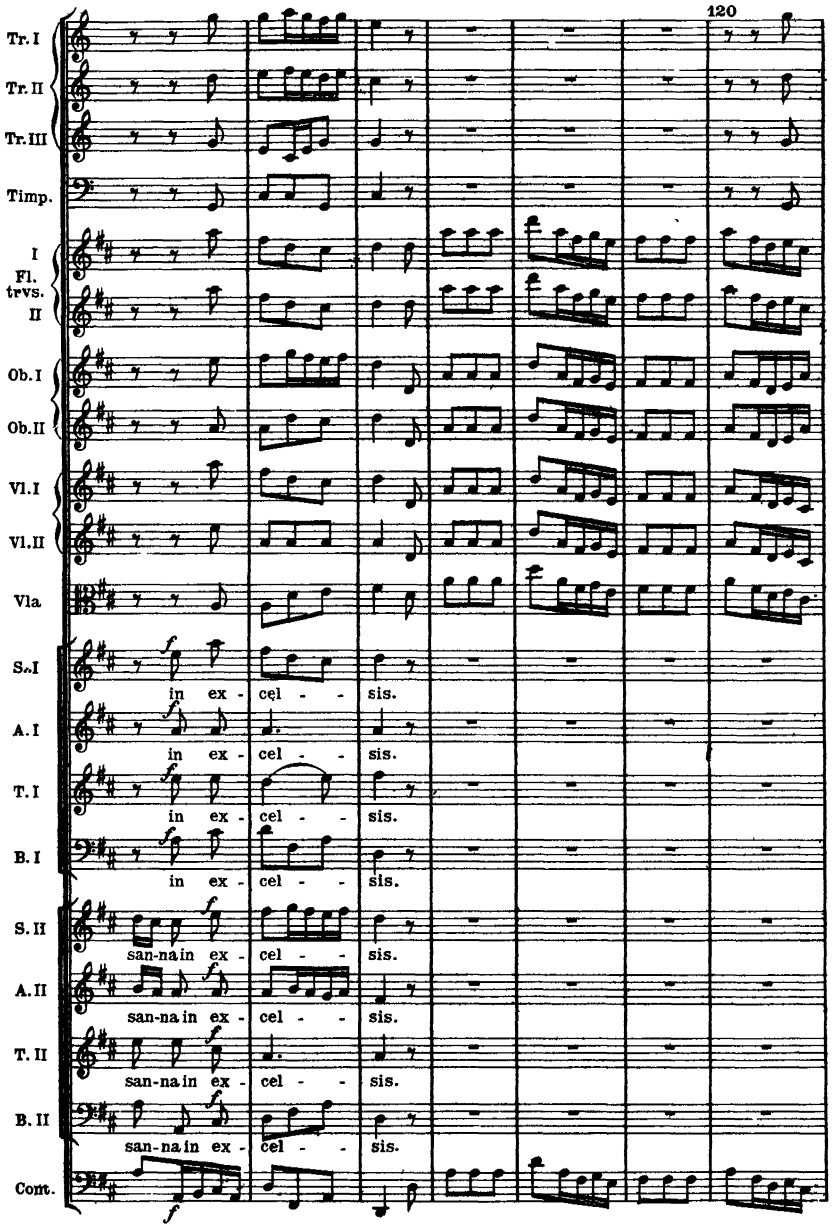
120
Tr. I
Tr. II
Tr. III
Timp.
I Fl. trvs. II
Ob. I
Ob. II
Vl. I
Vl. II
Vla
S. I
A. I
T. I
B. I
S. II
A. II
T. II
B. II
Cont.
in ex - cel - - sis.
in ex - cel - - sis.
in ex - cel - - sis.
in ex - cel - - sis.
san-na in ex - cel - - sis.
san-na in ex - cel - - sis.
san-na in ex - cel - - sis.
san-na in ex - cel - - sis.

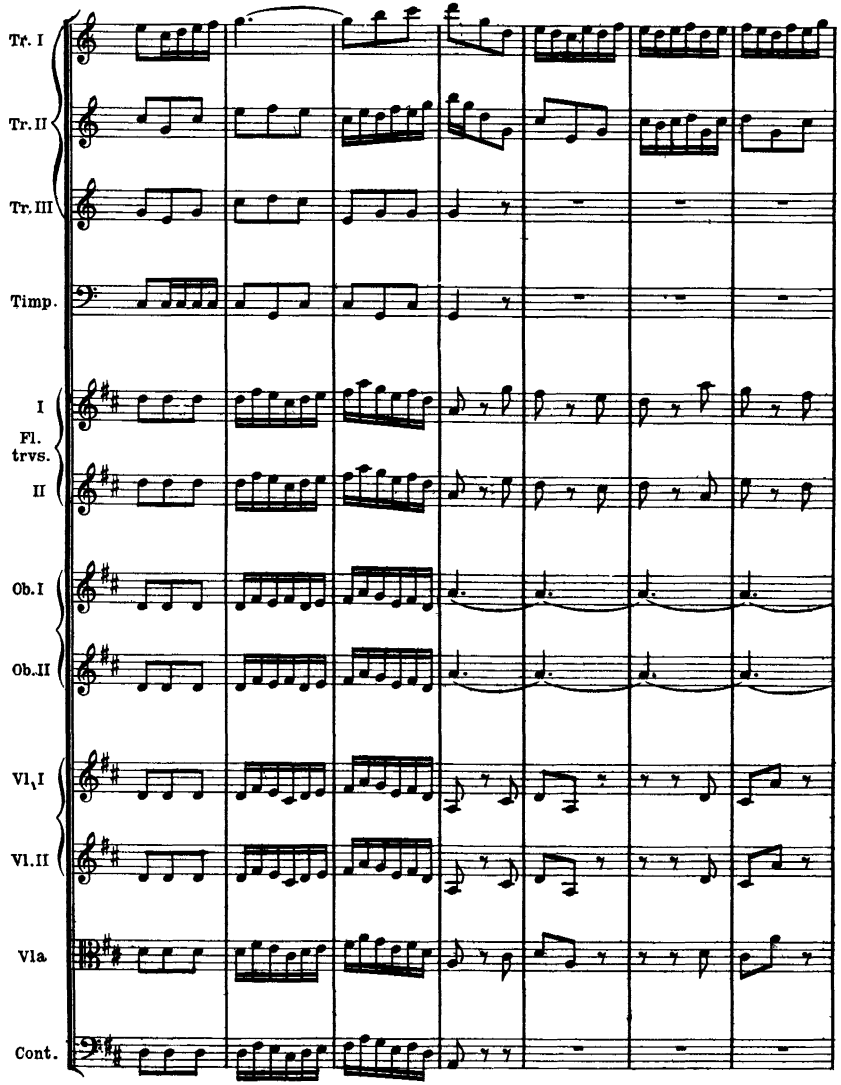
Tr. I
Tr. II
Tr. III
Timp.
I
Fl. trvs.
II
Ob. I
Ob. II
Vl. I
Vl. II
Vla
Cont.

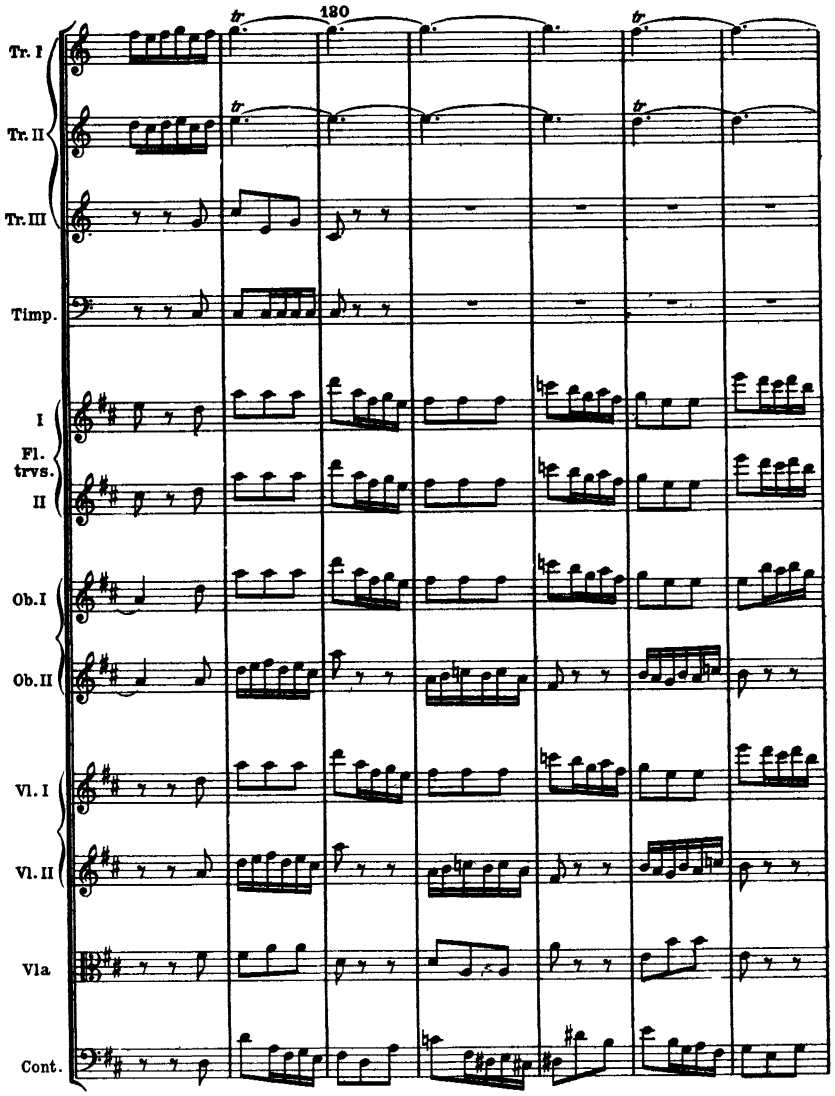
180
Tr. I
Tr. II
Tr. III
Timp.
I
Fl. trvs.
II
Ob. I
Ob. II
Vl. I
Vl. II
Vla
Cont.

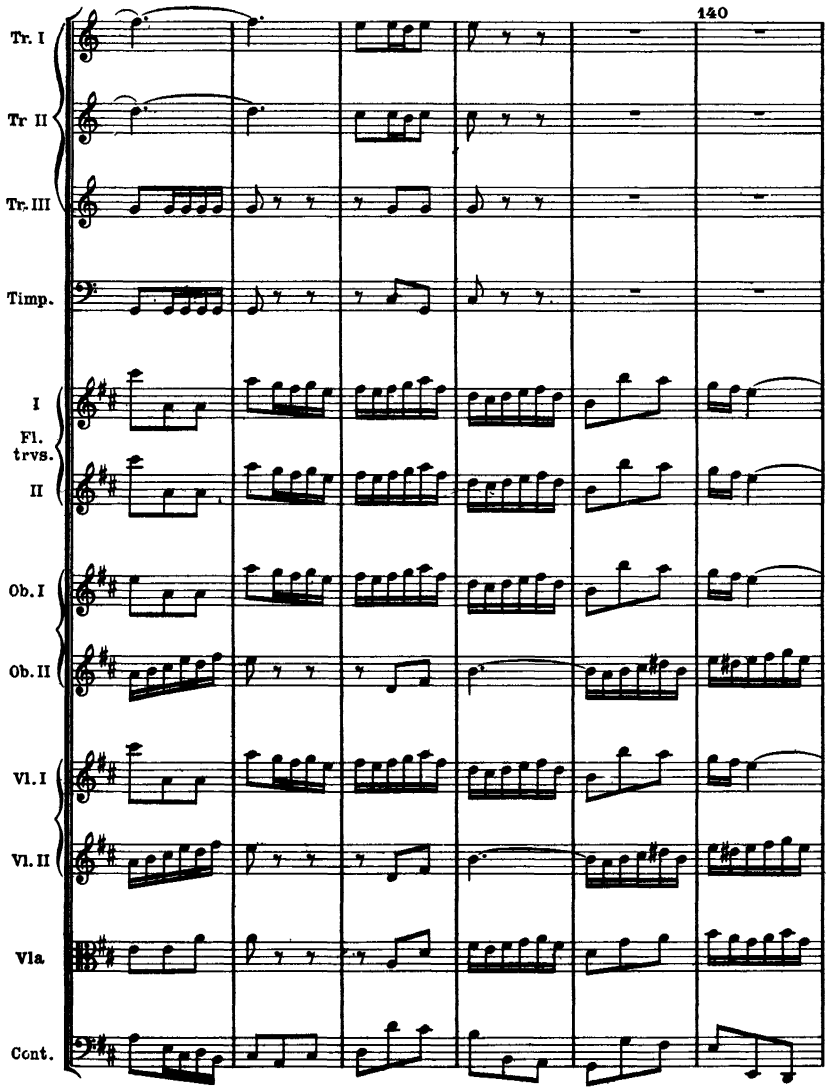
140
Tr. I
Tr II
Tr. III
Timp.
I
Fl. trvs.
II
Ob. I
Ob. II
Vl. I
Vl. II
Vla
Cont.

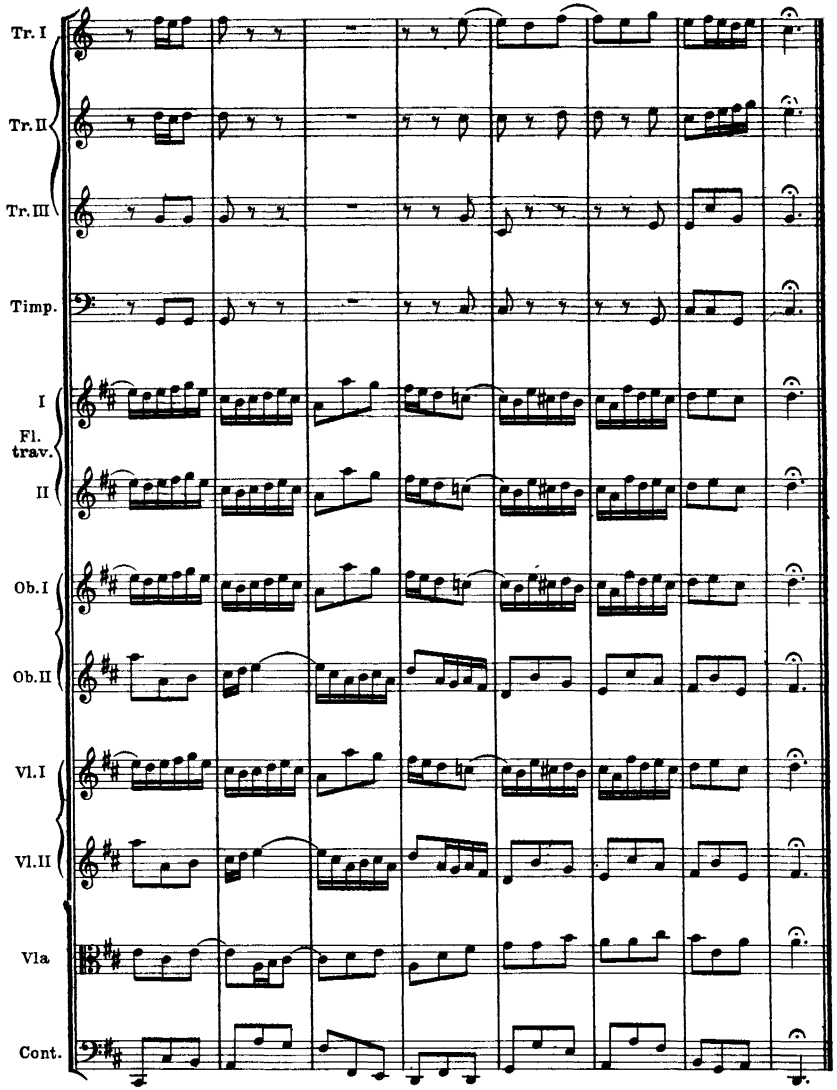
Tr. I
Tr. II
Tr. III
Timp.
I
Fl. trav.
II
Ob. I
Ob. II
Vl. I
Vl. II
Vla
Cont.

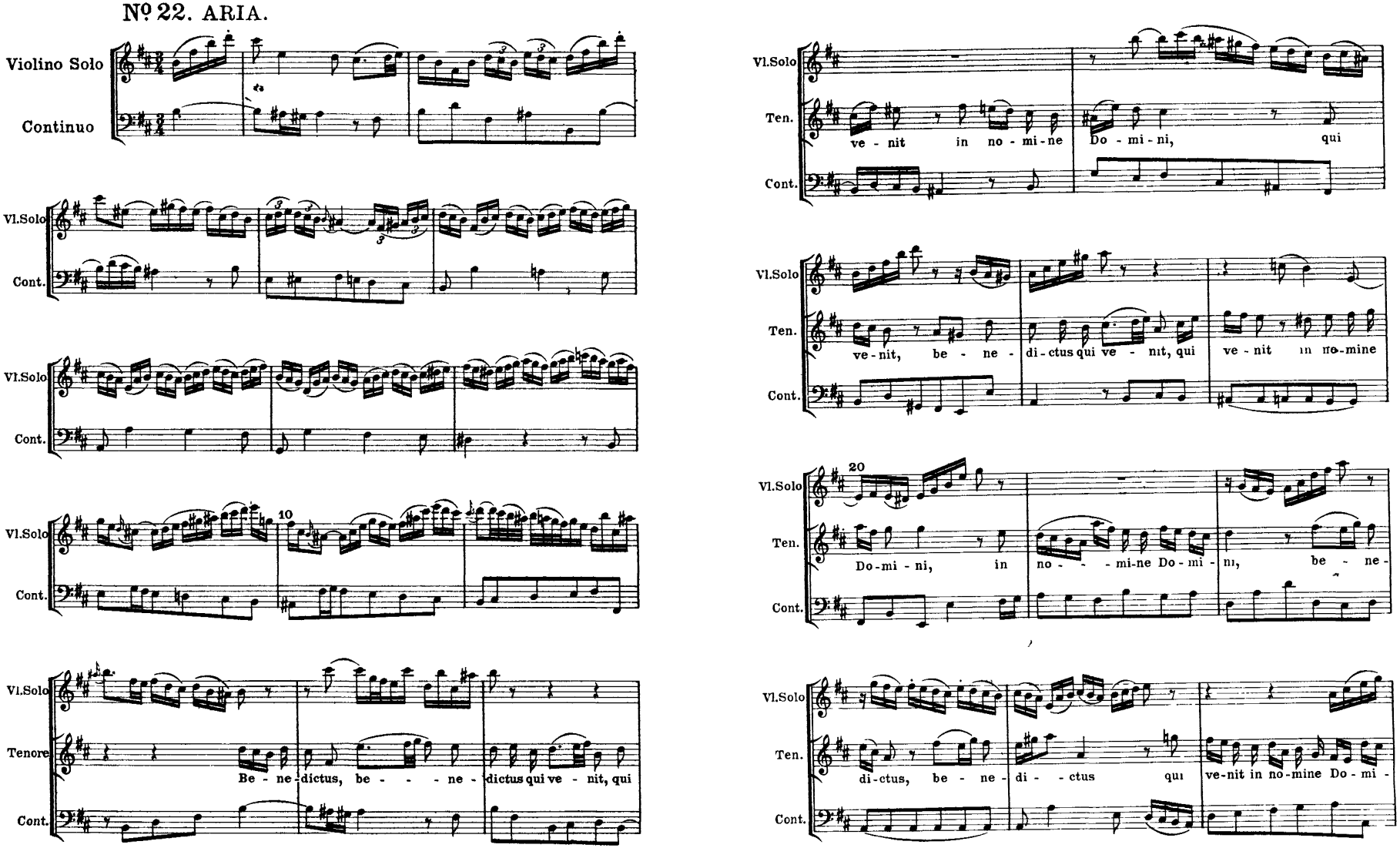
№ 22. ARIA.
Violino Solo
Continuo
Vl.Solo
Cont.
10
Tenore
Be - ne - dictus, be - - - - ne - dictus qui ve - nit, qui
Ten.
ve - nit in no - mi - ne Do - mi - ni, qui
ve - nit, be - ne - di - ctus qui ve - nit, qui ve - nit in no - mine
20
Do - mi - ni, in no - - - mi - ne Do - mi - ni, be - ne -
di - ctus, be - ne - di - - ctus qui ve - nit in no - mine Do - mi -